

Patient report

Bio-Rad DATE: 05/08/2019
D-10 TIME: 07:47 PM
S/N: #DJ4I016123 Software version: 4.20-2
Sample ID: 10484238
Injection date 05/08/2019 07:25 PM
Injection #: 58 Method: HbA1c
Rack #: --- Rack position: 4

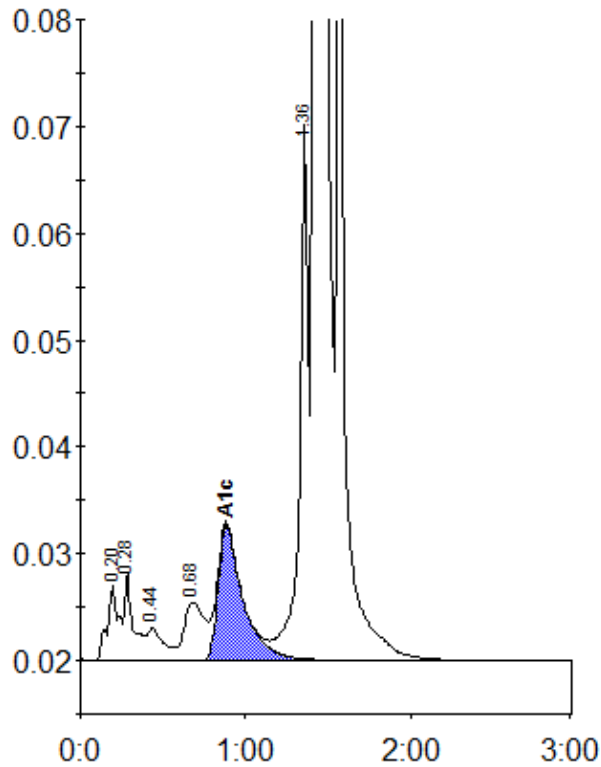

Peak table - ID: 10484238

| Peak | R.time | Height | Area | Area % |
|-------------|--------|---------|---------|--------|
| A1a | 0.20 | 7181 | 34116 | 1.0 |
| A1b | 0.28 | 8262 | 30096 | 0.9 |
| F | 0.44 | 3008 | 20372 | 0.6 |
| LA1c/CHb-1 | 0.68 | 5395 | 47194 | 1.4 |
| A1c | 0.88 | 12655 | 131805 | 5.7 |
| P3 | 1.36 | 50585 | 189077 | 5.5 |
| A0 | 1.42 | 919815 | 2826152 | 82.3 |
| Unknown | 1.57 | 97420 | 156310 | 4.6 |
| Total Area: | | 3435122 | | |

| | |
|----------------|-----|
| Concentration: | % |
| A1c | 5.7 |